

CERTIFIED SURVEY MAP NO. _____

STATE OF WISCONSIN) S.S.
 COUNTY OF CRAWFORD)

LOCATED IN PART OF THE NE 1/4 OF THE NW 1/4 AND THE NW 1/4 OF THE NE 1/4 OF SECTION 28, TOWN 10 NORTH, RANGE 5 WEST, TOWN OF SENECA, CRAWFORD COUNTY, WISCONSIN.

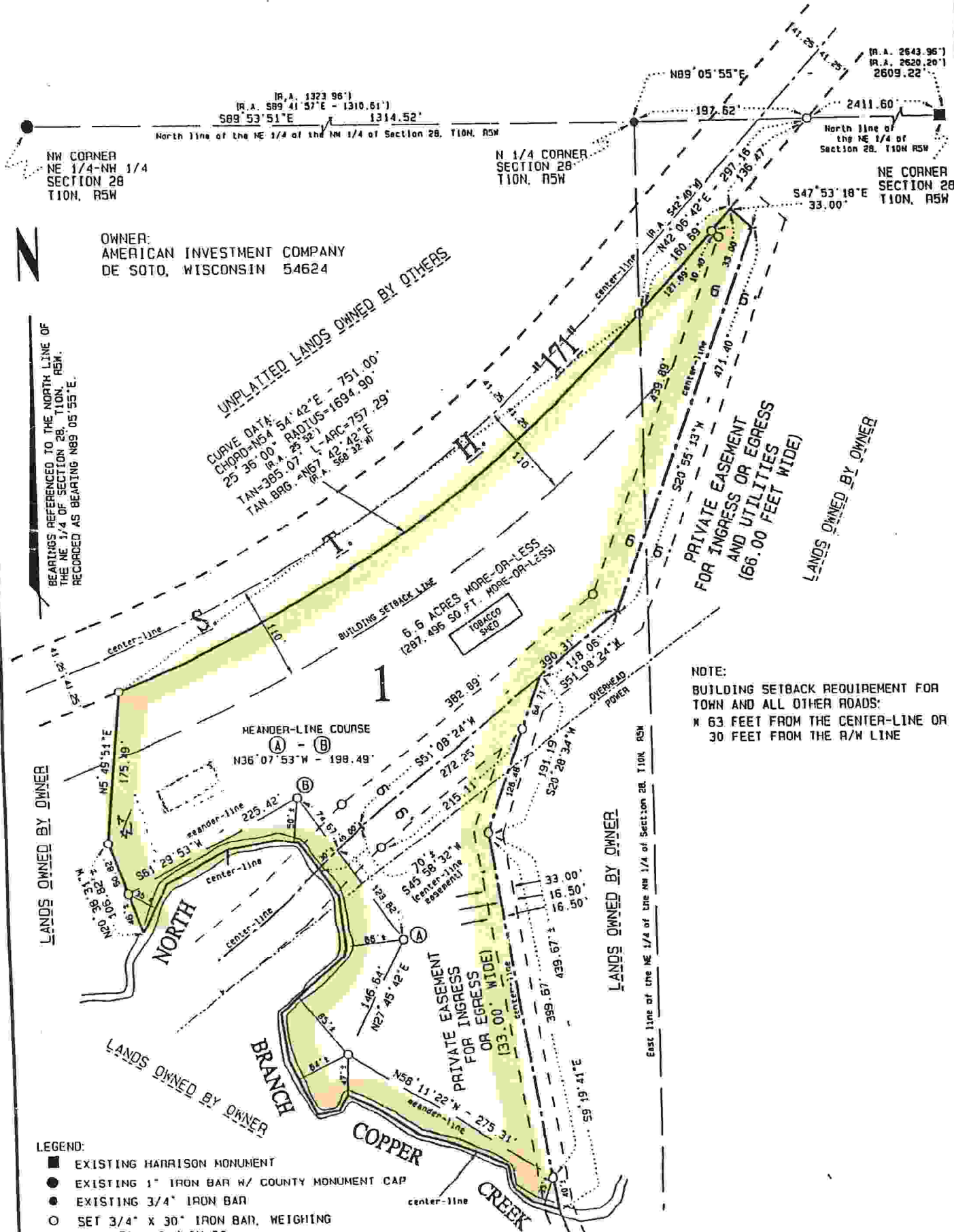

OWNER:
 AMERICAN INVESTMENT COMPANY
 DE SOTO, WISCONSIN 54624



BEARINGS REFERENCED TO THE NORTH LINE OF THE NE 1/4 OF SECTION 28, T10N, R5W, RECORDED AS BEARING N89°05'55"E.

UNPLATTED LANDS OWNED BY OTHERS
 CURVE DATA:
 CHORD-N54°42'E - 751.00'
 25°35'00" RADIUS=1694.90'
 IR.A. 25°33'
 TAN-385.07' IR.A. 42°42'E
 TAN-BRG. =167.1' IR.A. 368°32'W

NOTE:
 BUILDING SETBACK REQUIREMENT FOR TOWN AND ALL OTHER ROADS:
 * 63 FEET FROM THE CENTER-LINE OR 30 FEET FROM THE R/W LINE

- LEGEND:
- EXISTING HARRISON MONUMENT
 - EXISTING 1" IRON BAR W/ COUNTY MONUMENT CAP
 - EXISTING 3/4" IRON BAR
 - SET 3/4" X 30" IRON BAR, WEIGHING 1.50 LBS./LIN.FT.